

- Proposed "Phase 1" Master Plan
- Proposed "Phase 2" Master Plan
- Proposed "Phase 3" Master Plan

PROPOSED TO NPS ± 16 ACRES

NOT Suitable for Development

No Feasible Access

Assumed Loc. NPS Well Encroachment

LANG LANE

SCALE: 1" = 300'

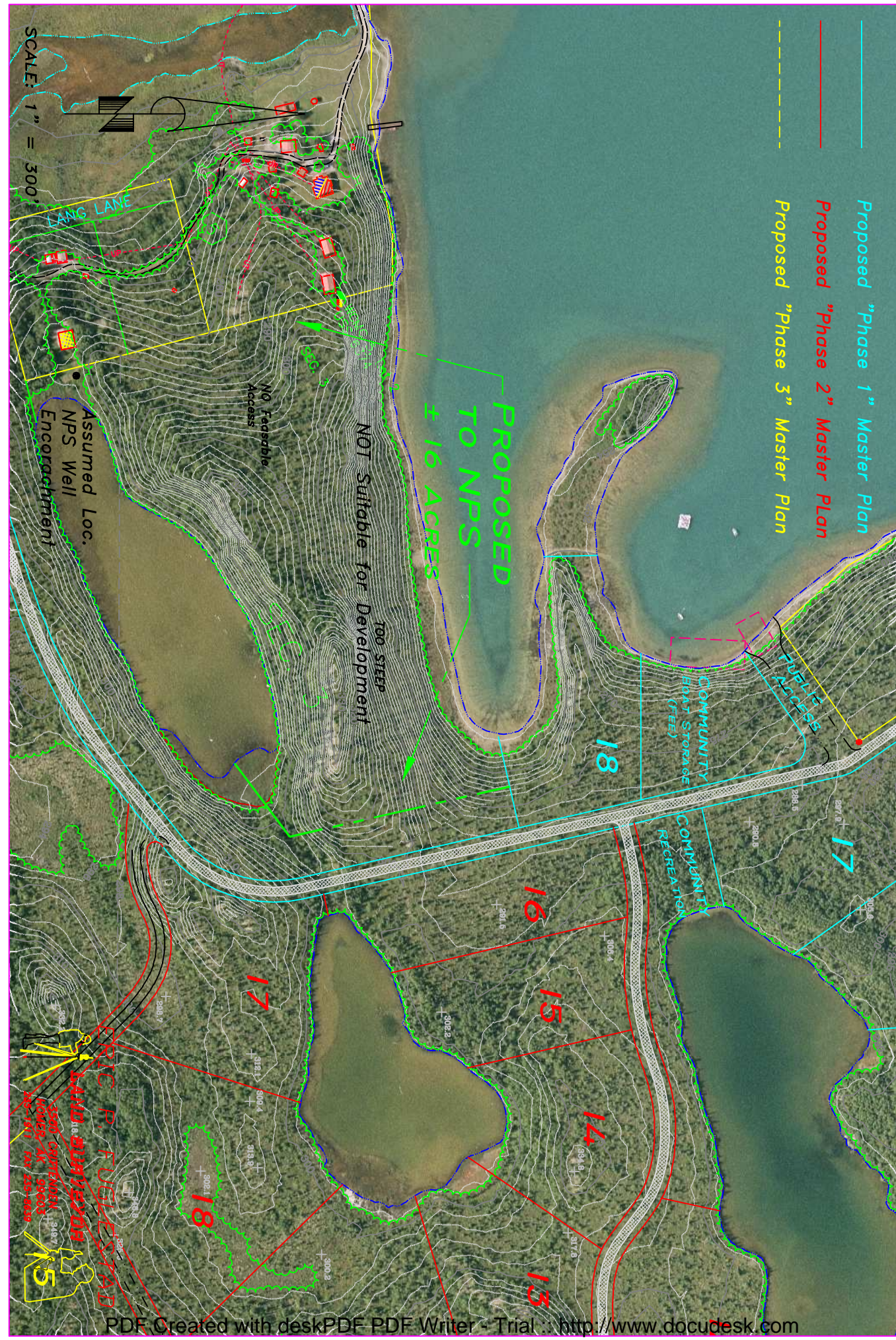

ERIC P. FUELES, P.E.
 LAND SURVEYOR
 2000 S. UNIVERSITY BLVD. SUITE 200
 DENVER, CO 80202
 303.733.8800